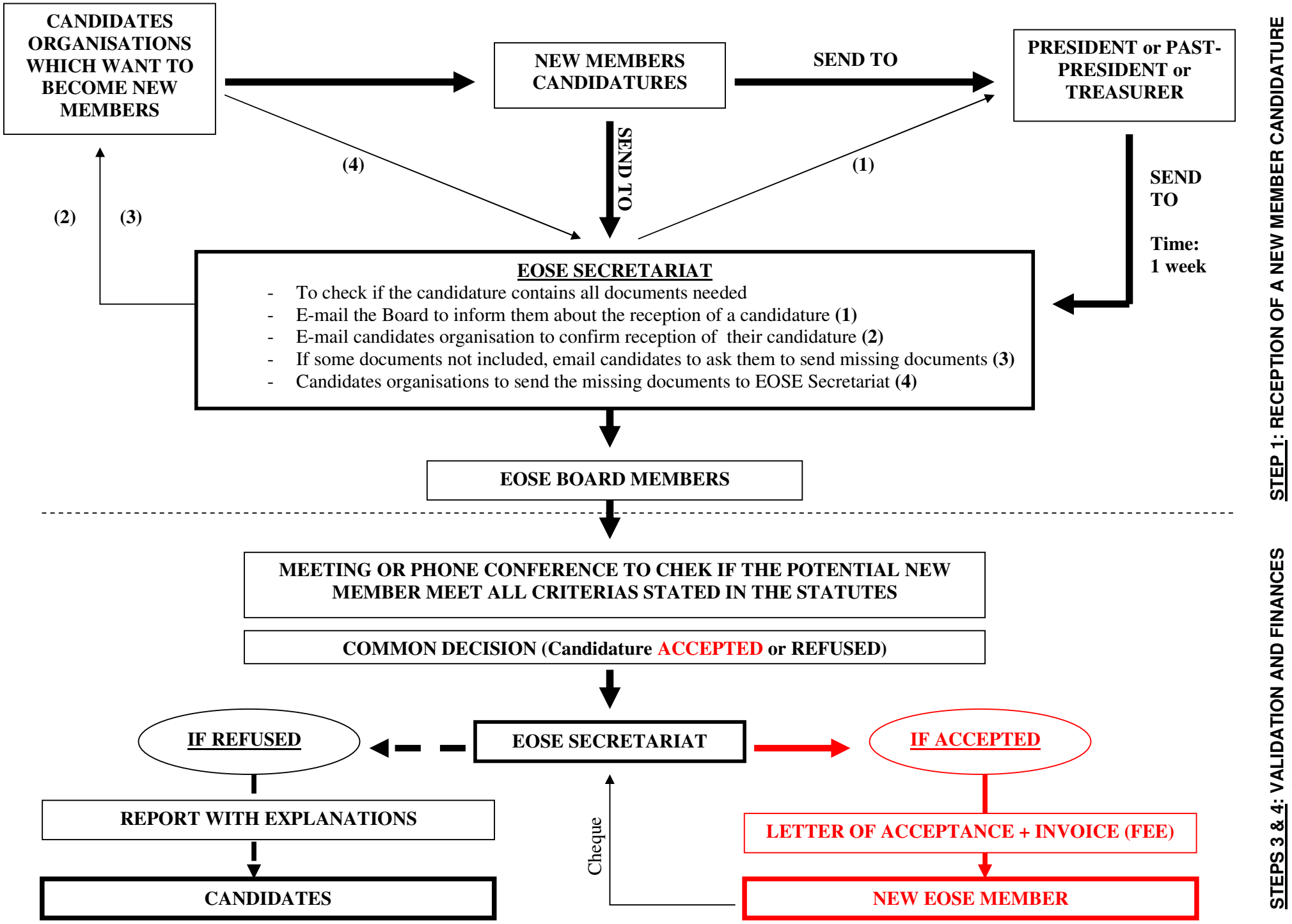
CANDIDATES ORGANISATIONS WHICH WANT TO BECOME NEW MEMBERS
NEW MEMBERS CANDIDATURES
SEND TO
PRESIDENT or PAST-PRESIDENT or TREASURER
SEND TO
(1)
(2)
(3)
(4)
SEND TO
Time: 1 week
EOSE SECRETARIAT
- To check if the candidature contains all documents needed
- E-mail the Board to inform them about the reception of a candidature (1)
- E-mail candidates organisation to confirm reception of their candidature (2)
- If some documents not included, email candidates to ask them to send missing documents (3)
- Candidates organisations to send the missing documents to EOSE Secretariat (4)
EOSE BOARD MEMBERS
MEETING OR PHONE CONFERENCE TO CHEK IF THE POTENTIAL NEW MEMBER MEET ALL CRITERIAS STATED IN THE STATUTES
COMMON DECISION (Candidature ACCEPTED or REFUSED)
EOSE SECRETARIAT
IF REFUSED
REPORT WITH EXPLANATIONS
CANDIDATES
IF ACCEPTED
LETTER OF ACCEPTANCE + INVOICE (FEE)
NEW EOSE MEMBER
Cheque
STEP 1: RECEPTION OF A NEW MEMBER CANDIDATURE
STEPS 3 & 4: VALIDATION AND FINANCES